

MMDA (B)/PP NO. 1
 No. B/18325/94
 Part I 9/12/94
 Part II
 A.P. N. S. 6/11/94 D.P.
 2/2

B/18361/536 B/B/94
 Planning Permit No. 12/94
APPROVED
 SUBJECT TO THE CONDITIONS IN THIS OFFICE LETTER.
 No. B/18375/94 Date 12/94
 FOR MEMBER SECRETARY
 MADRAS METROPOLITAN
 DEVELOPMENT AUTHORITY
 MADRAS - 600 008

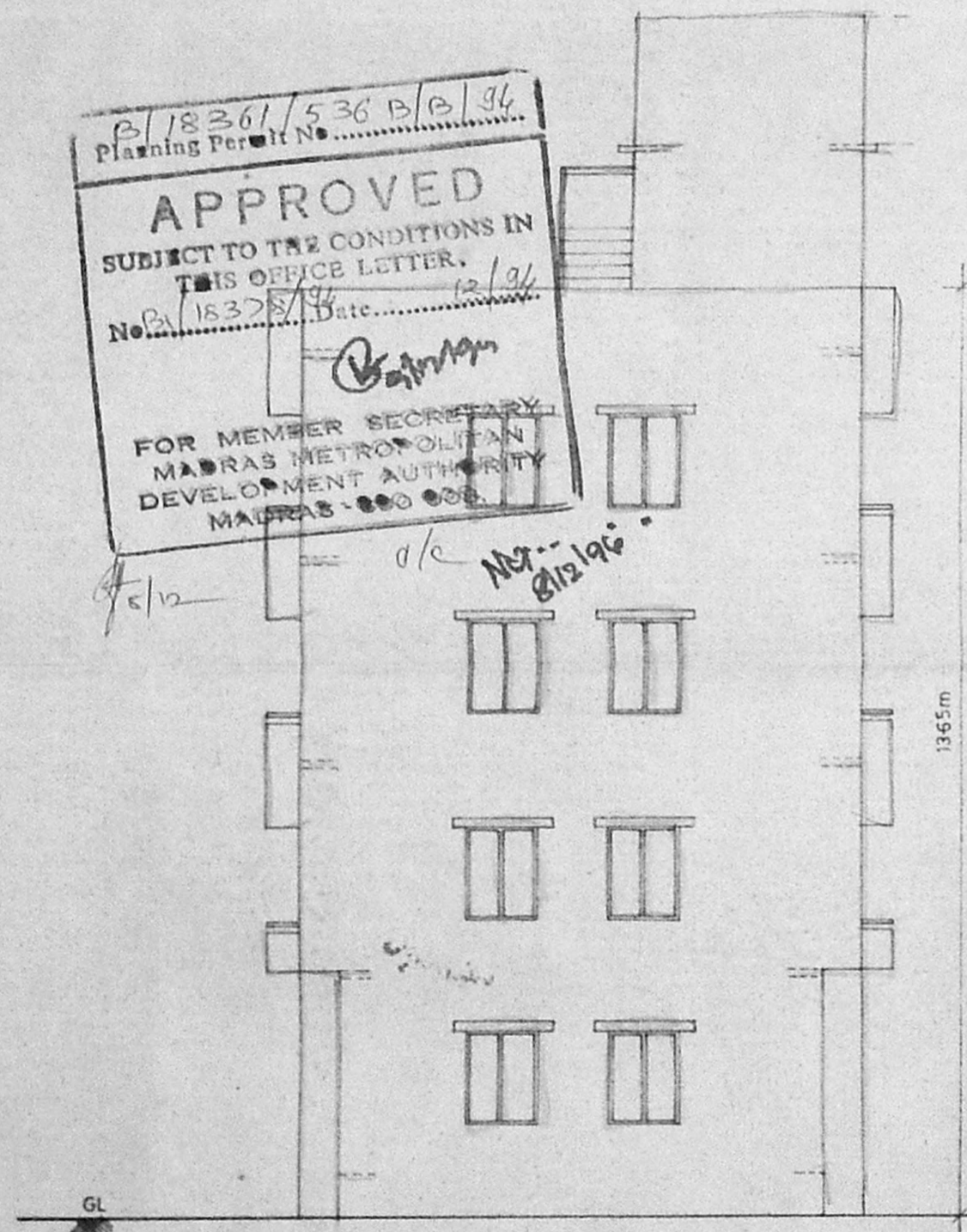

FRONT ELEVATION

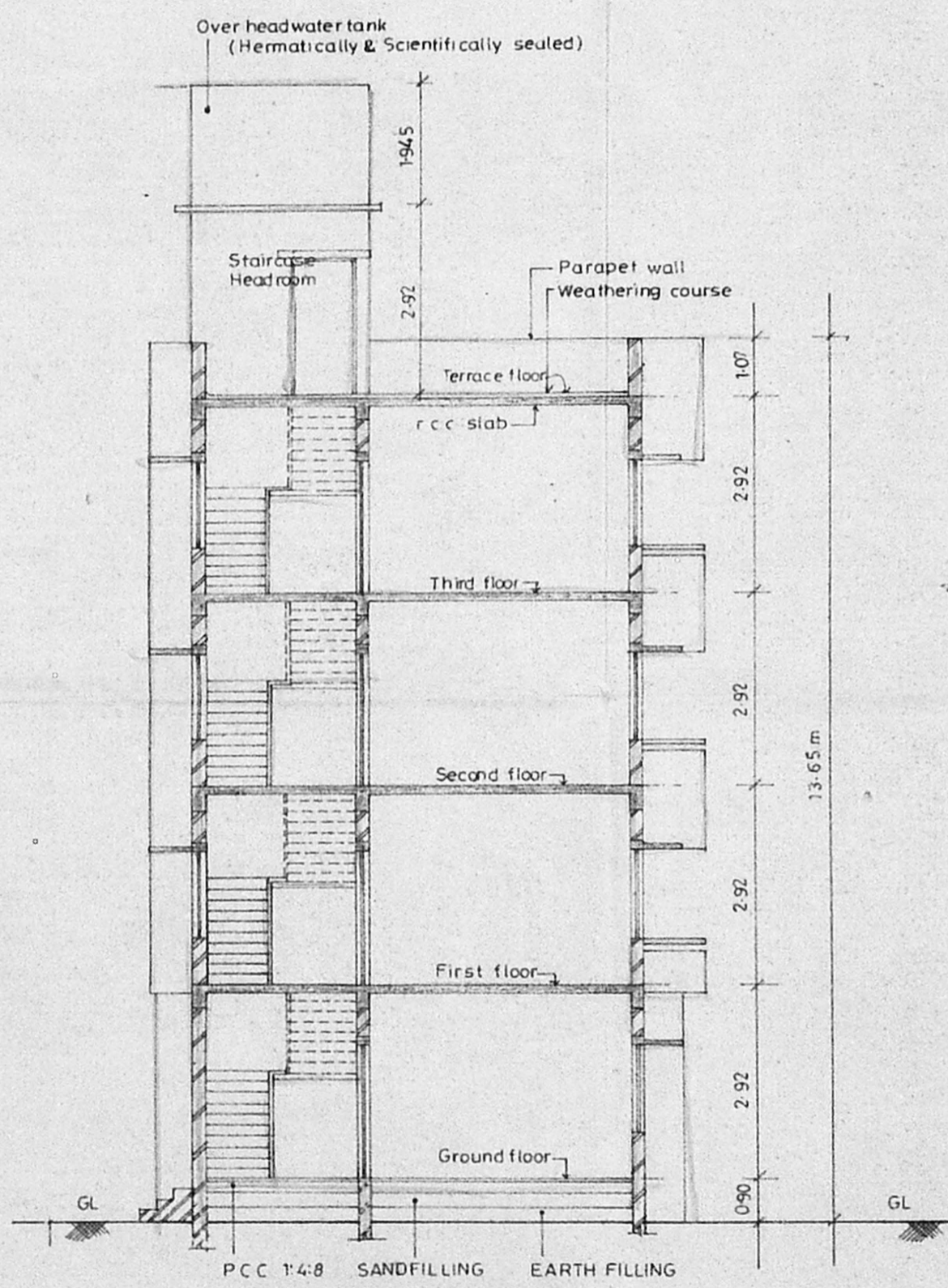

SECTION (A) (B)

LEGEND		
CODE	SIZE	DESCRIPTION
FD5	1.22x 2.18	COUNTRY WOOD FRAMED FRENCH DOOR (2 SHUTERS)
D1	1.00 X 2.18	TEAK WOOD FRAMED FLUSH DOOR
D2	0.91 X 2.18	COUNTRY WOOD FRAMED FLUSH DOOR
D3	0.76 X 2.18	COUNTRY WOOD FRAMED FLUSH DOOR
W3	1.775 x 1.370	STEEL GLAZED WINDOW
W5	1.475 x 1.37	STEEL GLAZED WINDOW
W7	1.175 X 1.370	STEEL GLAZED WINDOW
W8	1.175 X 0.875	STEEL GLAZED WINDOW
W9	0.975 x 1.370	STEEL GLAZED WINDOW
V1	0.91 X 0.66	STEEL GLAZED VENTILATOR
V2	0.61 x 0.94	STEEL GLAZED VENTILATOR

SPECIFICATION	
SL.NO	DESCRIPTION
1.	P.C.C. 1:4:8 IN FOUNDATION
2.	SAND FILLING IN FOUNDATION
3.	BRICK WORK IN C.M. 1:6
4.	R.C.C. WORK FOR SLABS, LINTELS & BEAMS Etc.,
5.	PLASTERING IN C.M. 1:5 EXTERNAL & 1:4 INTERNAL
6.	MOSAIC TILED FLOORING.
7.	WEATHERING COURSE OF BRICK JELLY LIME CONC.

COLOUR INDEX	
PROPOSED CONSTRUCTION	
BOUNDARY OF SITE	
ROAD	

R.No	DATE	ZONE	REVISIONS	INITIAL

2	826	208	M	11-8-94	1/8"=1'-0"	V. Arasu	0	V. Arasu
DRG NO.	DATE	SCALE	FILE	REV DRN. BY.	CHD. BY.			

PROPOSED CONSTRUCTION OF FLATS AT DOOR NO: 15, BALAJI NAGAR FIRST STREET, ROYAPETTAH, MADRAS - 600 014
 R.S.NO: 629/156
 BLOCK No: 11, PLOT NO: 8, IN LA NO: 28/1952.
 TALUK: MYLAPORE - TRIPPLICANE
 CORP. DIV. No: 93
 ZONE: 6

G. Kamala Bai
 Pramilai. Rao

OWNER'S SIGNATURE

G. SUBRAMANIAN
 B.E., M.E. (Struct.)
 Chartered Civil Engineer
 Licensed Surveyor - Class I
 LICENSE NO. 306 - 94 - 95
 LICENSED SURVEYOR

N

SHEET NO: 2/2